C'est toi que je t'aime Alto 1
hard rock

Les Inconnus
arr.: JB Dumont

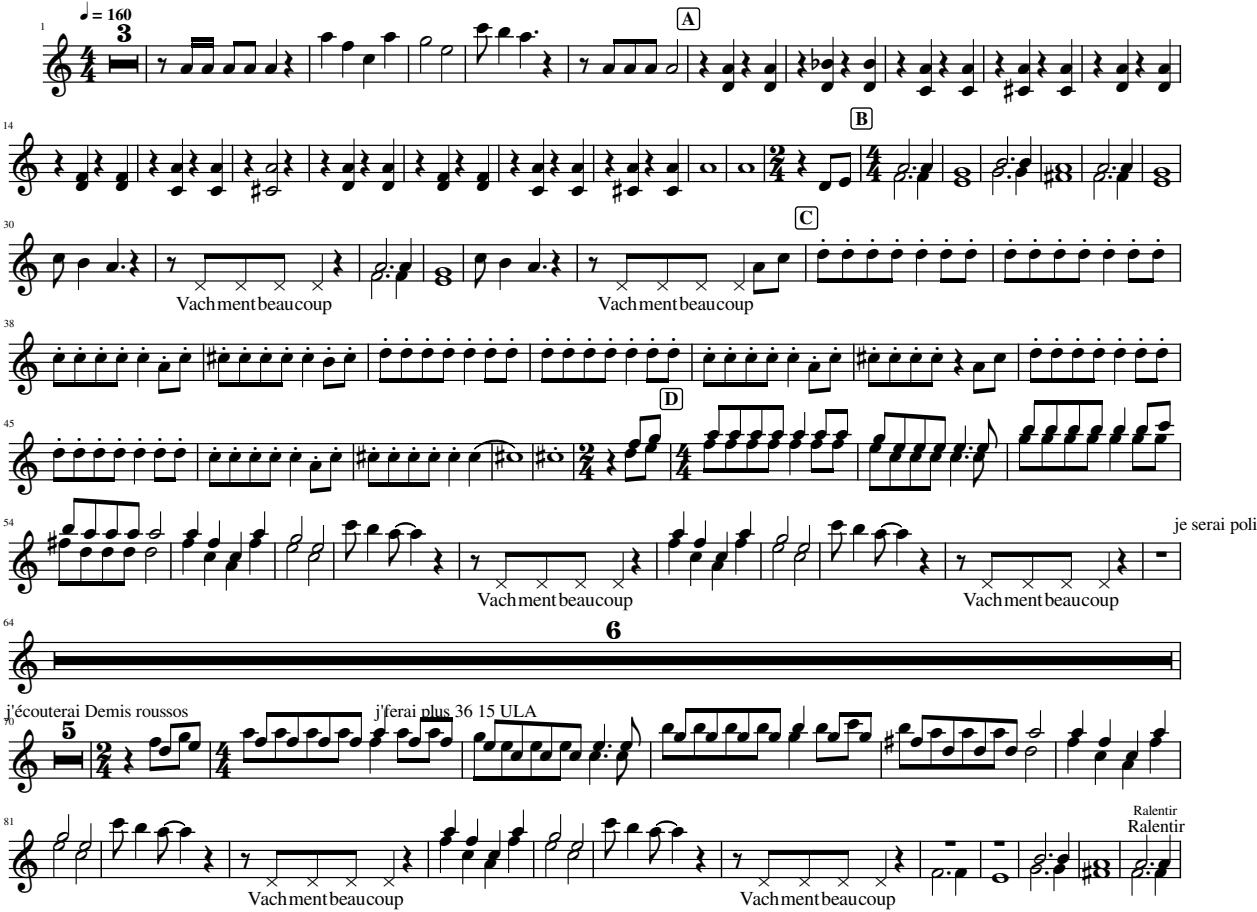
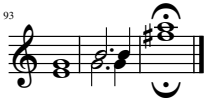
93