Glockenspiel

PulpFiction
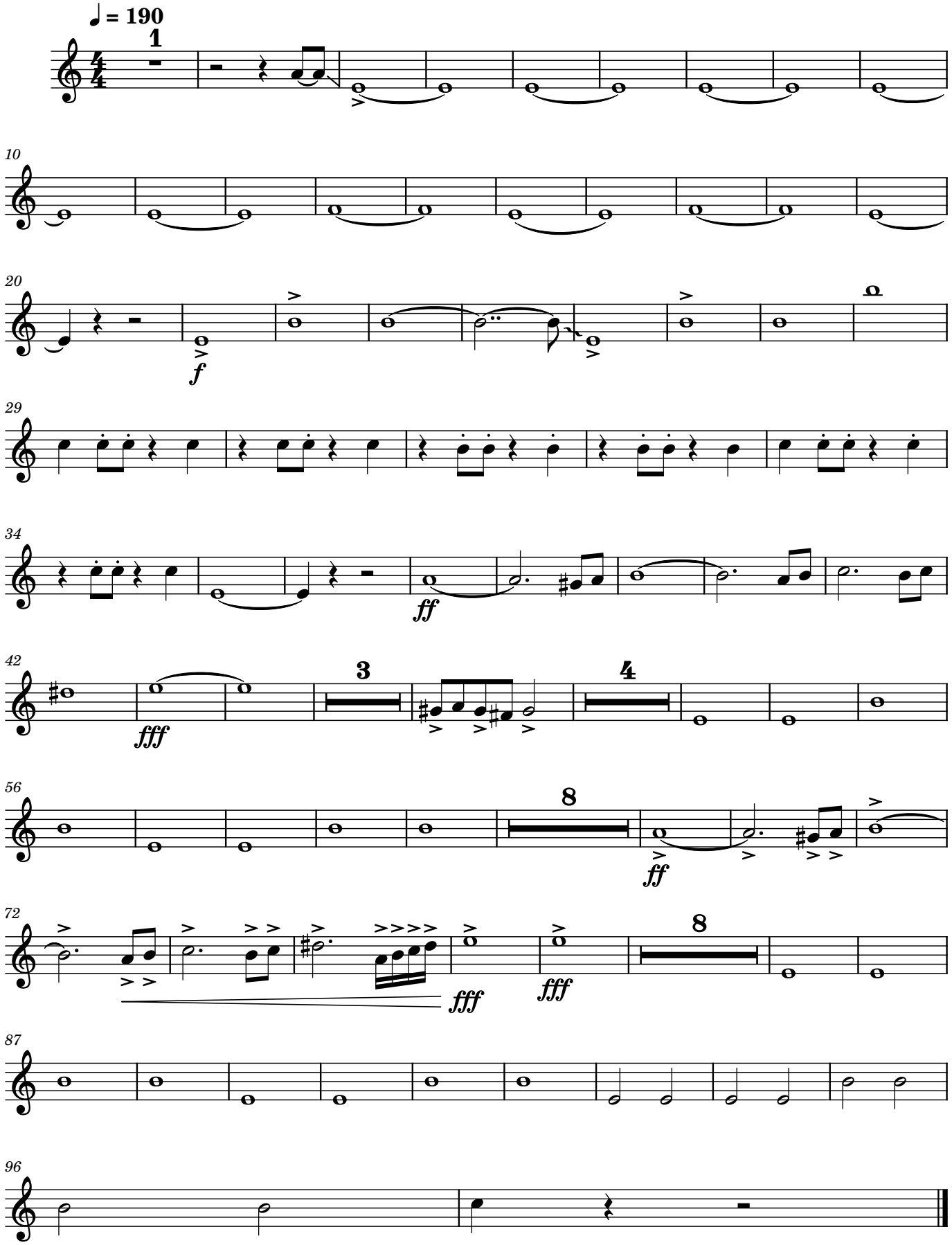
Compositeur / Arrangeur