Trompette en Si♭ 1

PulpFiction
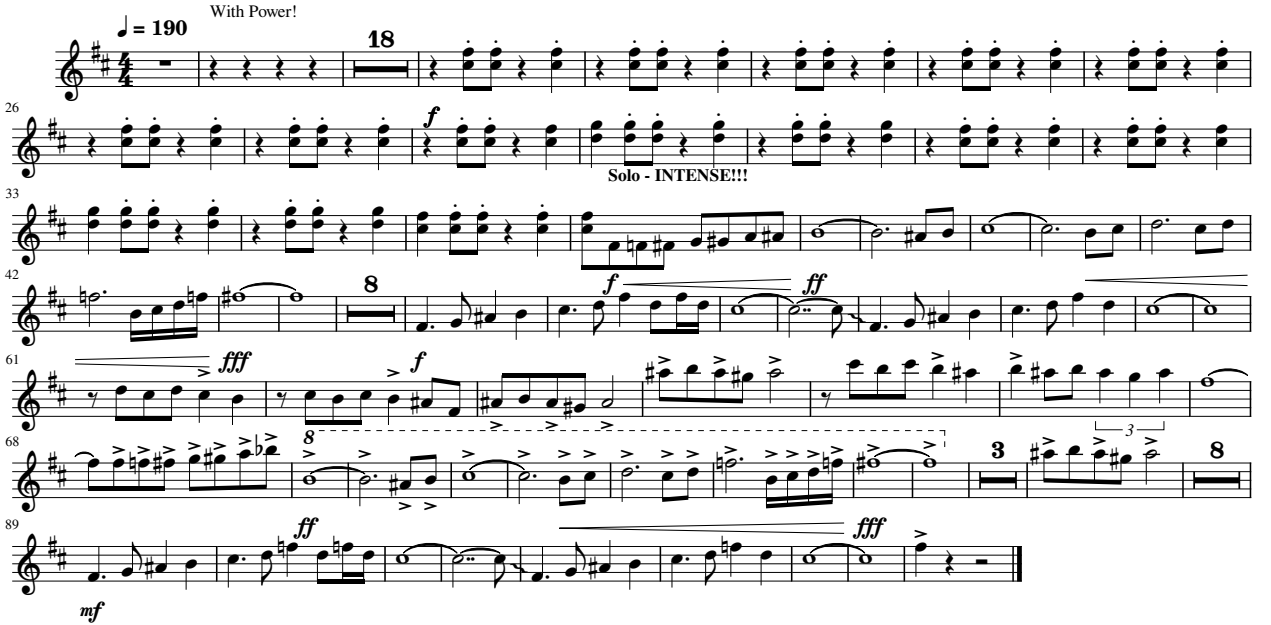
Compositeur / Arrangeur